



Construction Observation Report 026 – March 21st, 2025

Maplewood School

1600 Midway Road

Menasha, WI 54952

PROJECT NUMBER: 321169-01

OWNER:	MENASHA JOINT SCHOOL DISTRICT
From ARCHITECT/ENGINEER:	EUA
To CONTRACTOR	MIRON CONSTRUCTION CO, INC
SITE OBSERVATION TYPE	ARCHITECTURAL
DATE OF ISSUANCE:	April 2 nd , 2025

WEATHER: Overcast

TIME: 1:30 PM – 2:30 PM

TEMP RANGE: Low 40's

PRESENT AT SITE OBSERVATION:

EUA: Kevin Barbour, Suzanne Miller

RECORDED BY: Kevin Barbour

The observations identified below are limited in scope and purpose and are not a detailed inspection for which a testing agency or similar entity is responsible for performing.

I. GENERAL OBSERVATIONS

1. Area 2B South – Composite wall panel install continues at upper soffits. Concrete seat wall near building has been poured.



2. Area 6 – Building sign appears to be installed.



3. Area 1A – Reception desk millwork install continues. Dimensional lettering at 5/6 office appears to be installed.

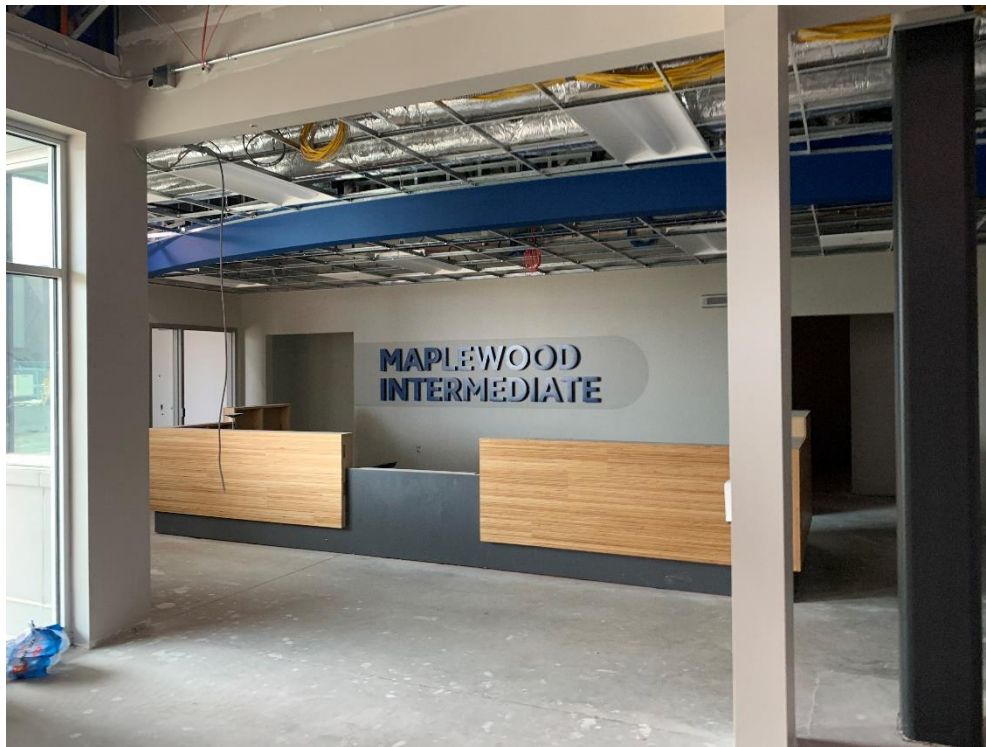

4. Area 1A – Reception desk millwork install continues. Dimensional lettering at 7/8 office appears to be installed..



5. Area 1A – Terrazzo flooring on second floor appears to be in progress. Wood look ceiling system install in progress.



6. Area 1A – LMC circulation desk millwork install continues.



7. Area 3 – Casework install in tech-ed suite in progress.



8. Area 1A – Plumbing fixture install in the locker rooms in progress.

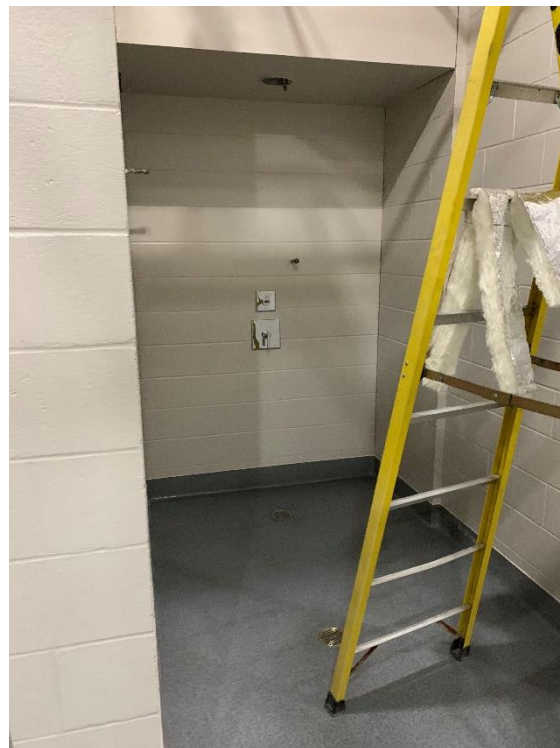
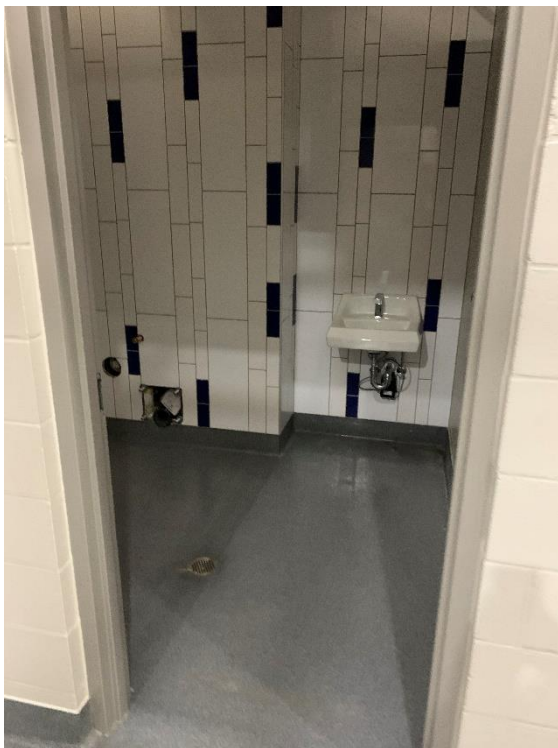

9. Area 3 – Epoxy flooring install in the kitchen in progress.



10. Area 3 - Epoxy flooring install in the culinary lab in progress.



11. Area 4 – Carpet install in progress throughout gradewing area.



12. Area 4 – Corner guard and window sill install in progress throughout gradewing area.

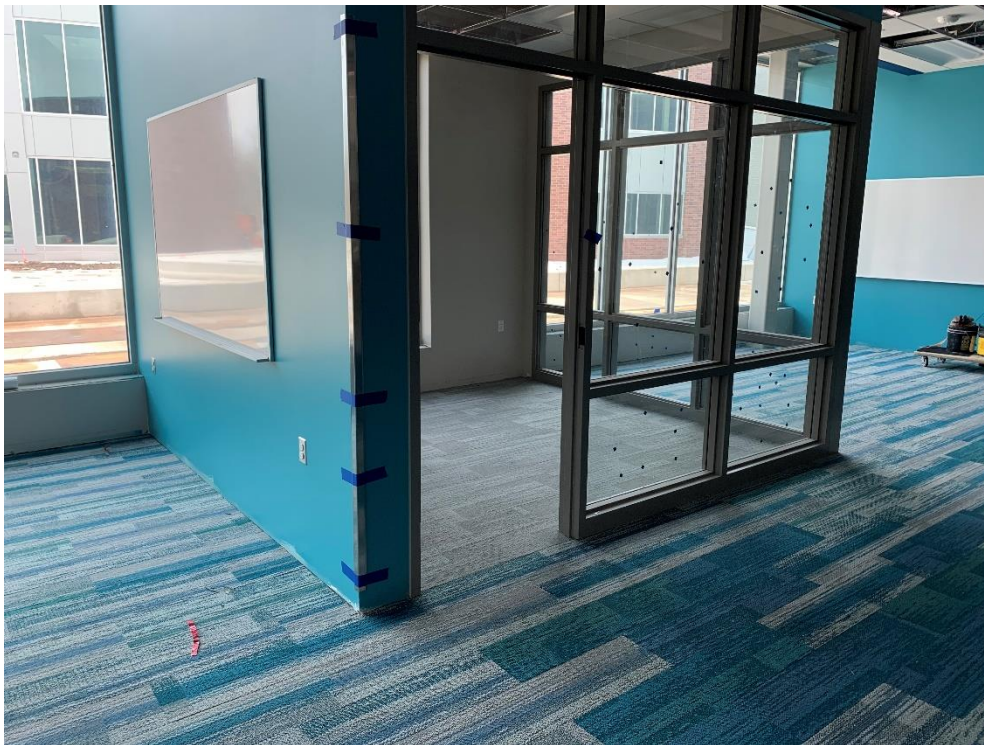

13. Area 3 – Carpet install in locker alcoves in progress.



14. Area 3 – Progress photo of first floor server. Epoxy flooring install in progress.

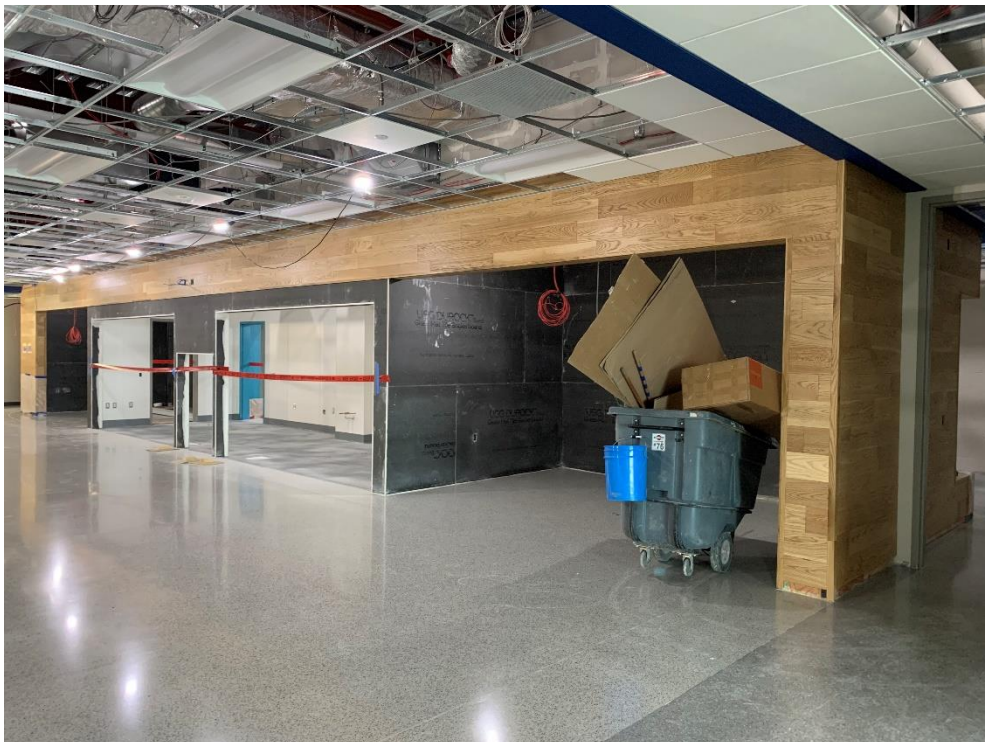

15. Area 3 – Progress photo of first floor flex café. Terrazzo flooring appears to be installed.



16. Area 3 – Terrazzo flooring in corridor appears to be installed. Dimensional letters at feature wall appear to be installed.

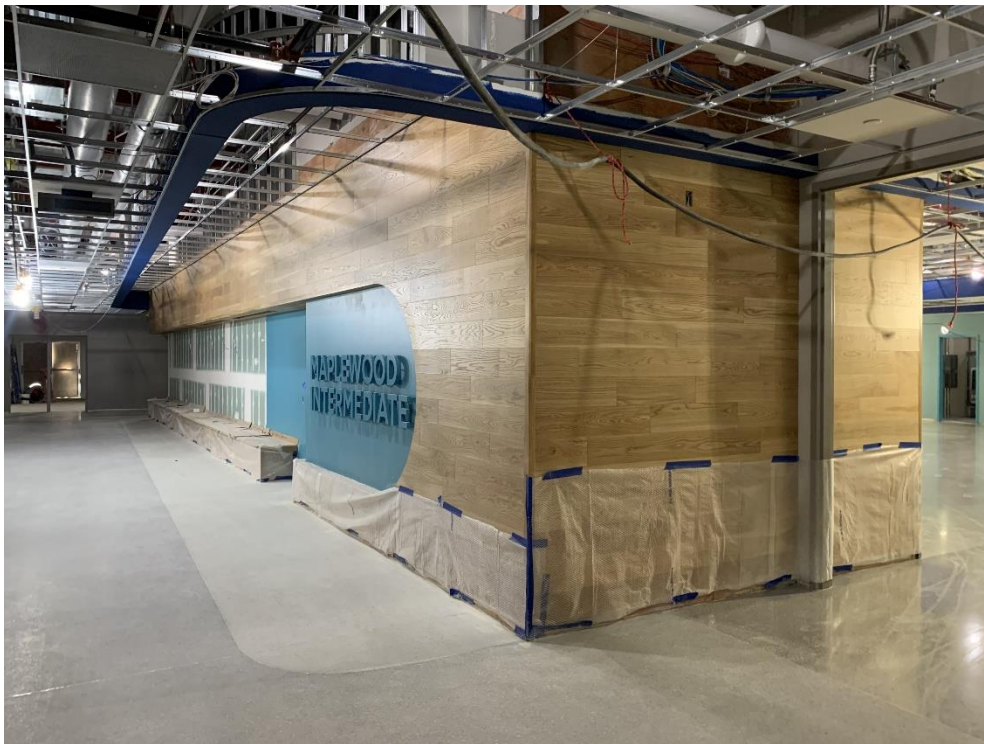

17. Area 5 – Wood blocking for solid surface locker surrounds appear to be installed.

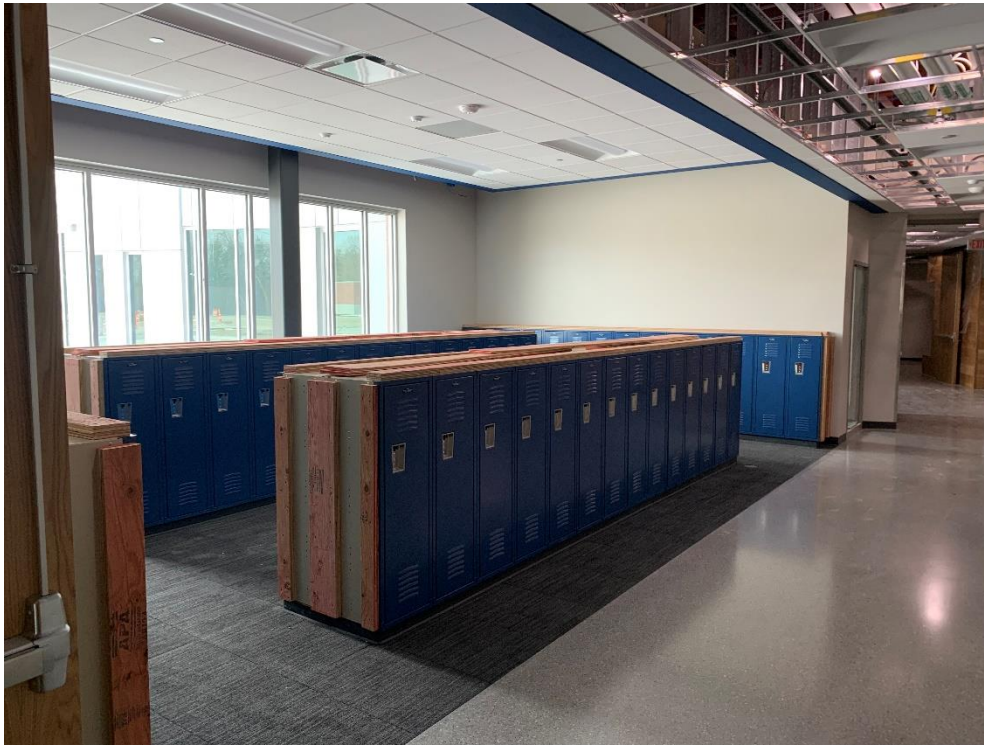

18. Area 6 – Dimensional letters at feature wall appear to be installed.



19. Area 5 – Epoxy flooring install in servery in progress.



20. Area 5/6 – Corner guard and window sill install in progress throughout areas.



21. Area 6 – Tile backsplash at first and second floor science classrooms appears to be installed.



END OF CONSTRUCTION OBSERVATION REPORT